# KUESTERS, KREFELD

234.07

Stock no. :1053-009362A

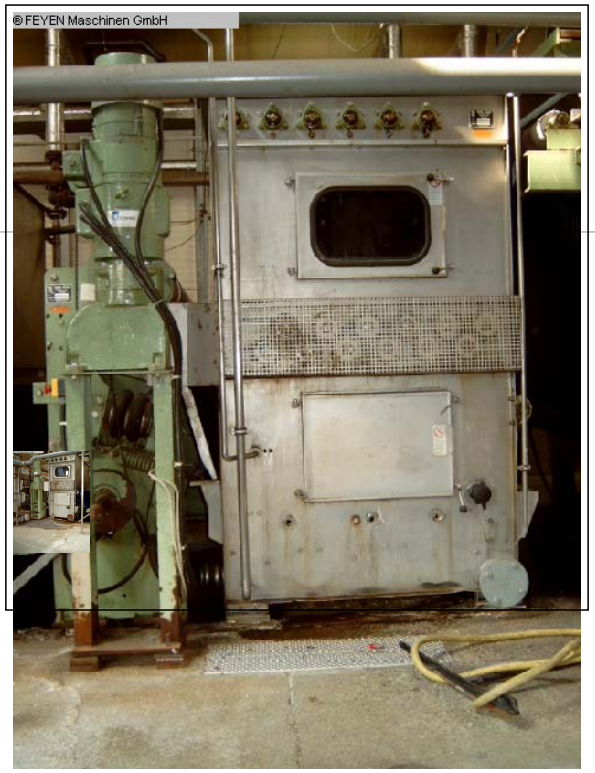


## MACHINE-DATA

| | |
|---|---|
| Machinetype | : Roller  Vat - vert. |
| Make | : KUESTERS, KREFELD |
| Type | : 234.07 |
| Year | : 1989/Überholung 2008 |
| Control type | : conventional |
| Control | : |
| Storage location | : stock Krefeld |
| Origin | : Germany |
| Delivery time | : appr. 2 months |
| Quotation | : ex Warehouse, FOT |
| Price | : on request |

## TECHNICAL DATA

| | | |
|---|---|---|
| Working width | 2000 | mm |
| Roller width | 2200 | mm |
| Clouth speed | 60 | m/min |
| voltage | 380 V / 50 | Hz |
| Fabric content | 28 | m |
| Housing from | Edelstahl / inox | |
| dimensions of the machine ca. | 2,5 x 3,0 x 2,2 | m |

## TECHNICAL DESCRIPTION

*Open-Width Washing-Machine ( Roller Vat) for woven fabrics,*
*Clothing guiding with stainless steel guide rollers,*
*consisting of:*
*- reinforced stainless steel chamber ,*
*- with baffle-plates in trough to allow for the most water effective water flow,*
*- 2 security glas windows,*
*- water lock on cloth inlet and outlet,*
*- direct steam heating,*

Technical details and information subject to amendments and errors.

KUESTERS, KREFELD

234.07

Stock no. :1053-009362A

## VIDEO-LINKS

## WEB-LINK

*http://mhp.logotech.de/hpm/v7/Datenblatt/datenblatt.php?machineno=1053-009362A*

# KUESTERS, KREFELD

234.07

Stock no. :1053-009362A

